Student:	Email:
Shlok Patel	spatel50@umbc.edu

Time on Task:	Progress:
25 hours, 39 minutes	100%

Report Generated: Sunday, October 26, 2025 at 12:07 AM

Hands-On Demonstration

Part 1: Design a Simple Network Topology

34. **Make a screen capture** showing the **results of the ping attempt from PC4 to PC3.**

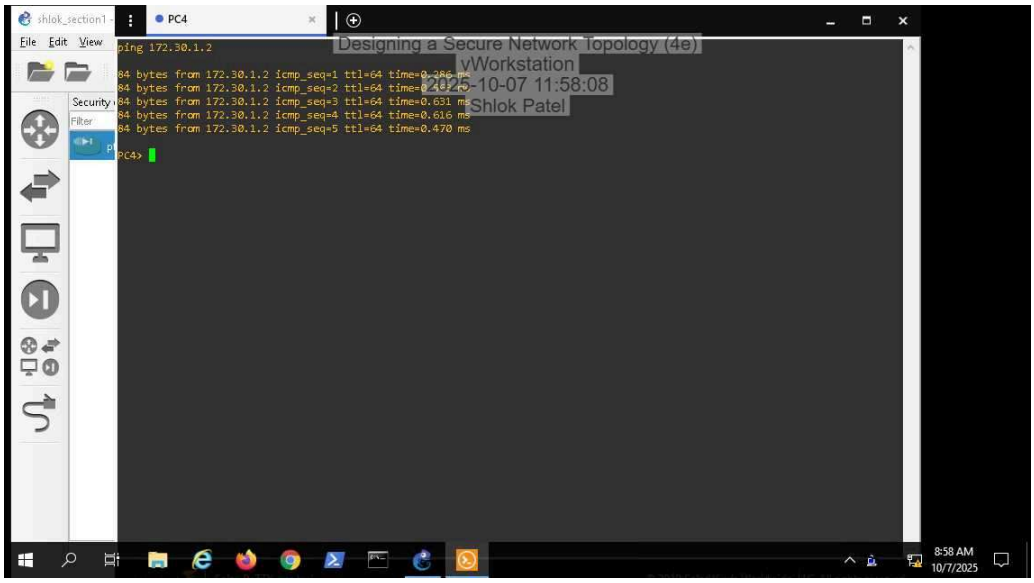

37. **Make a screen capture** showing the **results of the ping attempt from PC2 to vWorkstation (172.30.0.2).**

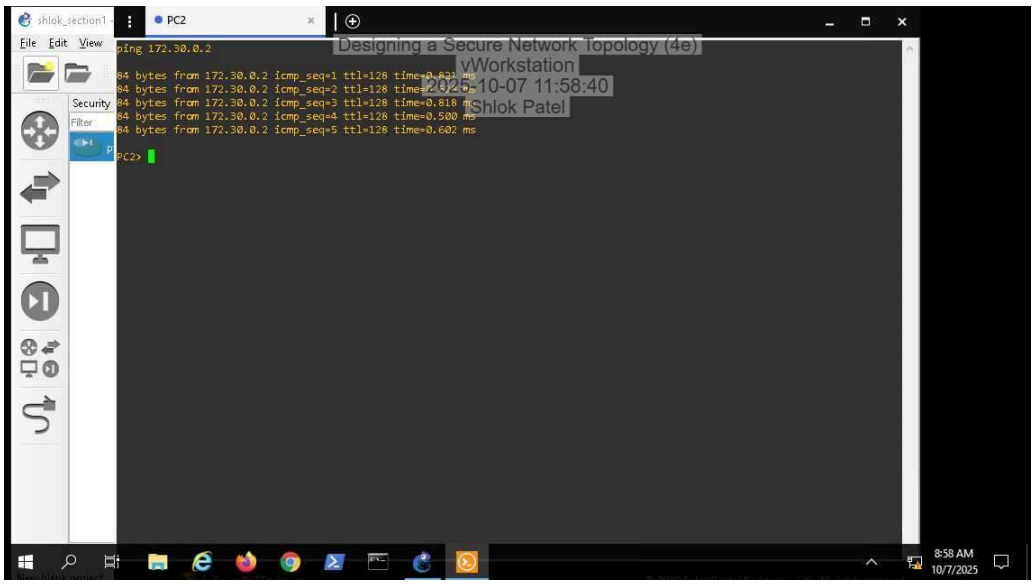

49. **Make a screen capture** showing the **IP address assignments in the pfSense console.**

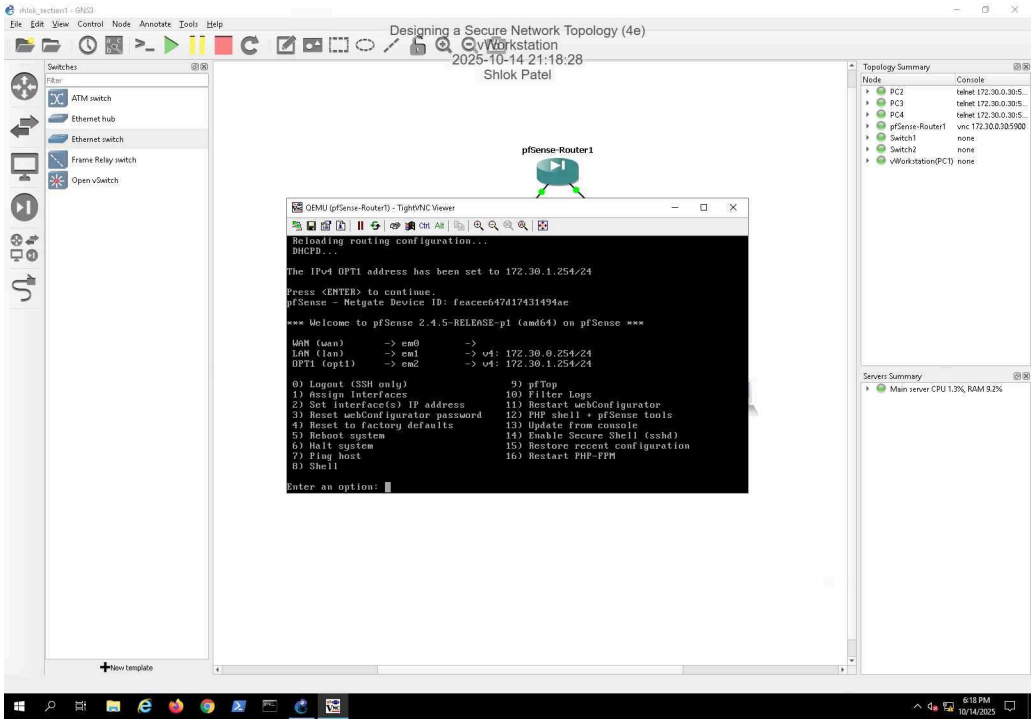

53. **Make a screen capture** showing the **ICMP timeout message.**

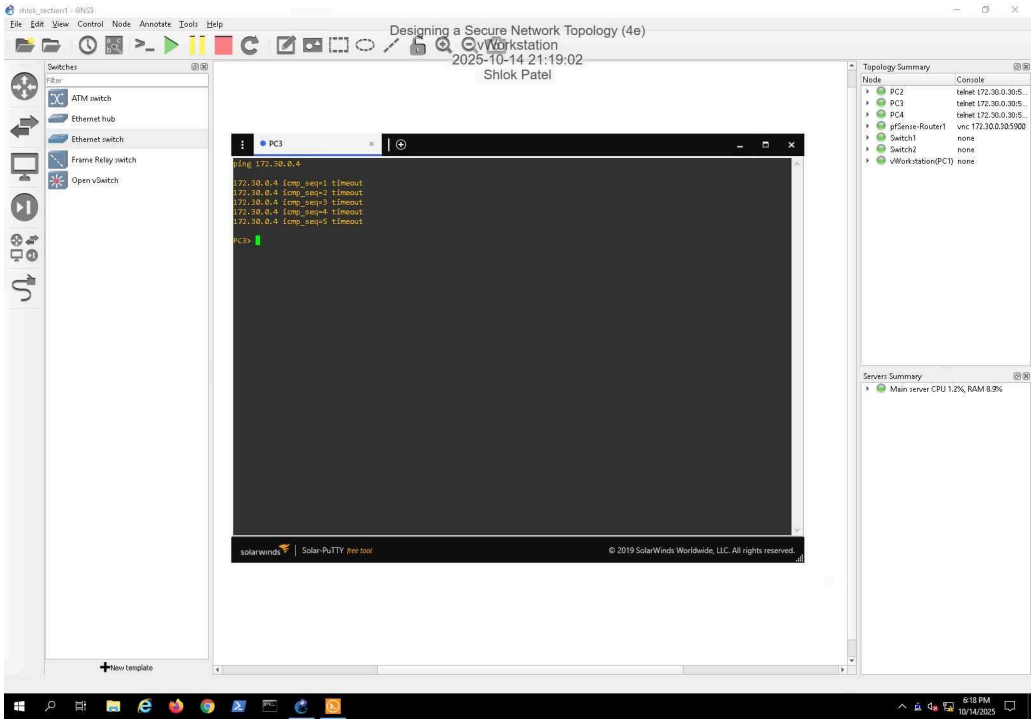

76. **Make a screen capture** showing the **successful ping from PC4 to vWorkstation.**

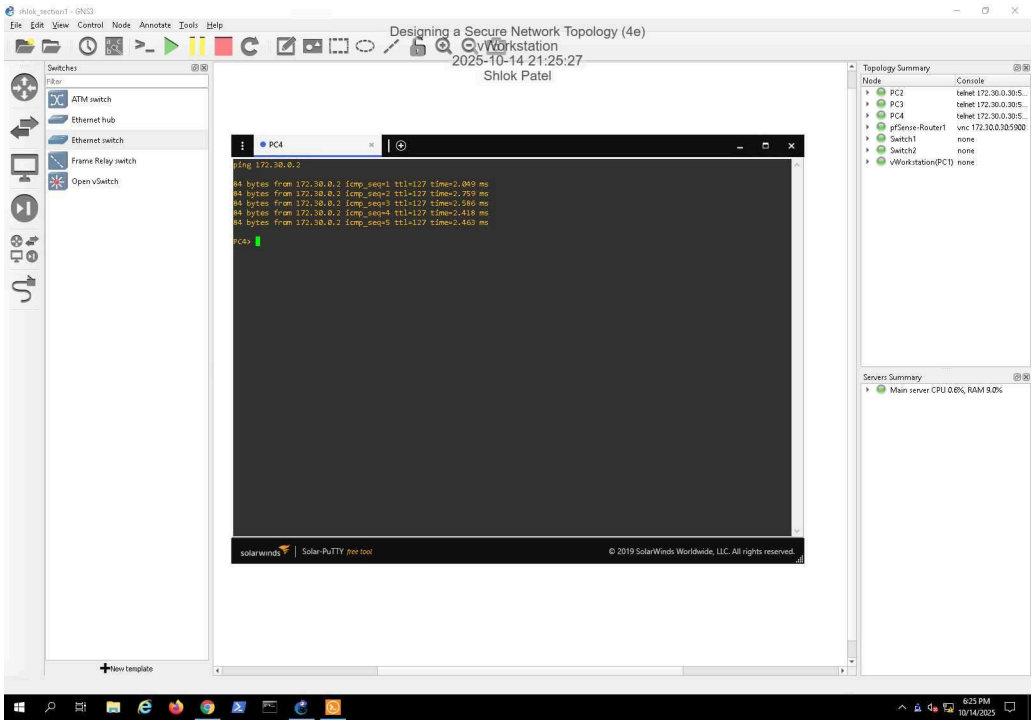

Part 2: Capture the Network Traffic to Validate Connectivity

7. **Make a screen capture** showing the **Wireshark capture for the PC2 to PC3 ping request.**

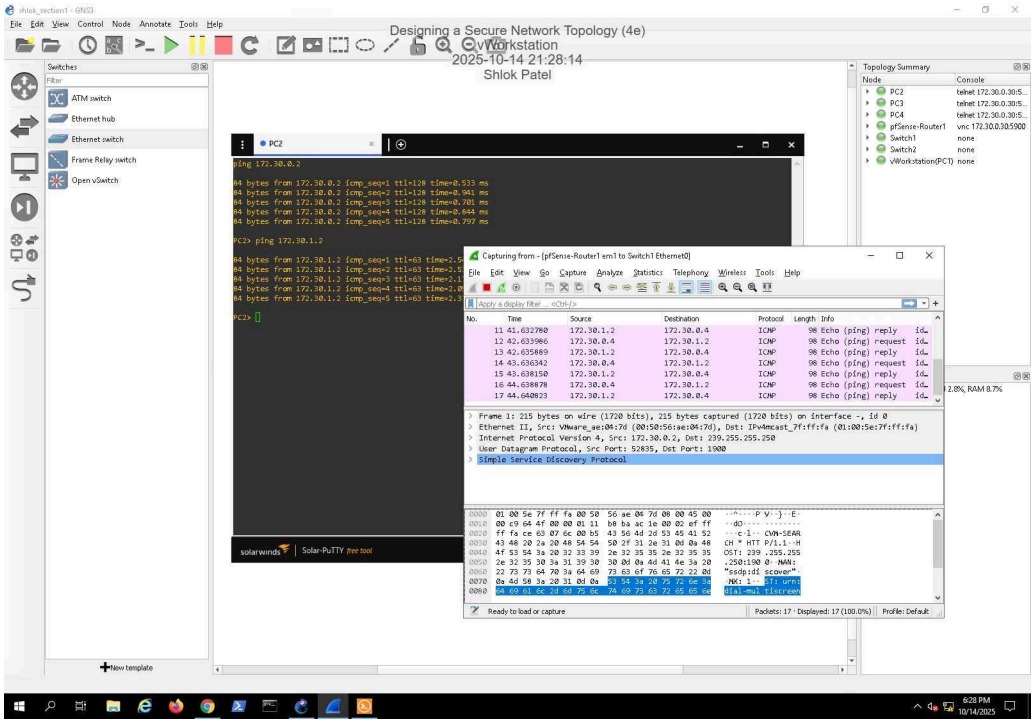

17. **Make a screen capture** showing the **timed out ping request.**

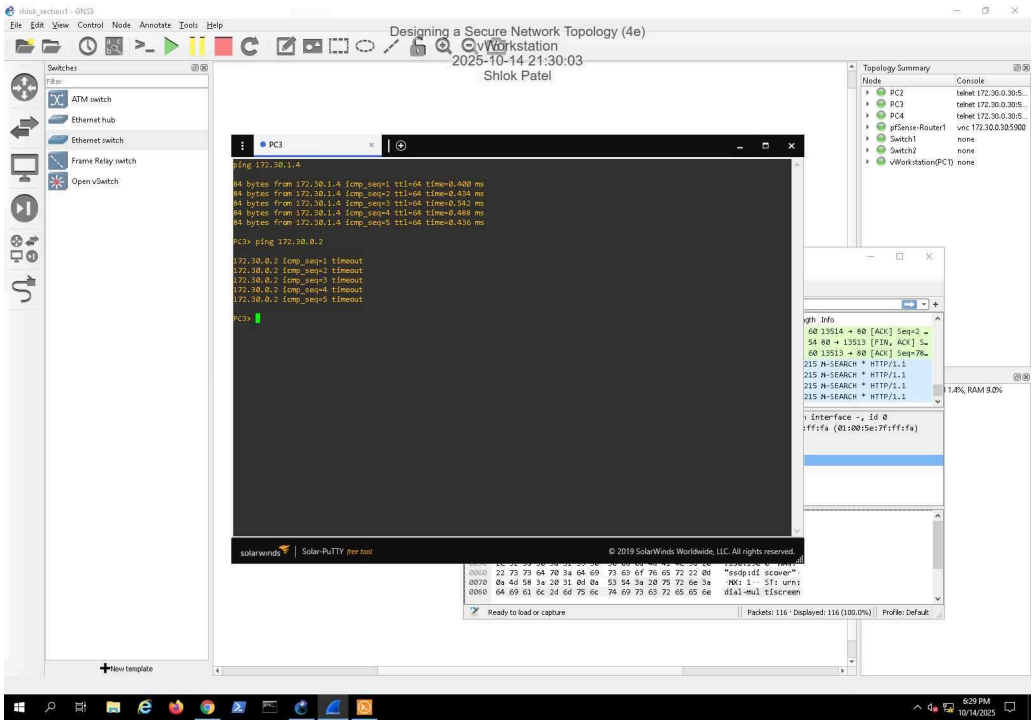

20. **Make a screen capture** showing the **Wireshark capture for the PC3 to vWorkstation ping request.**

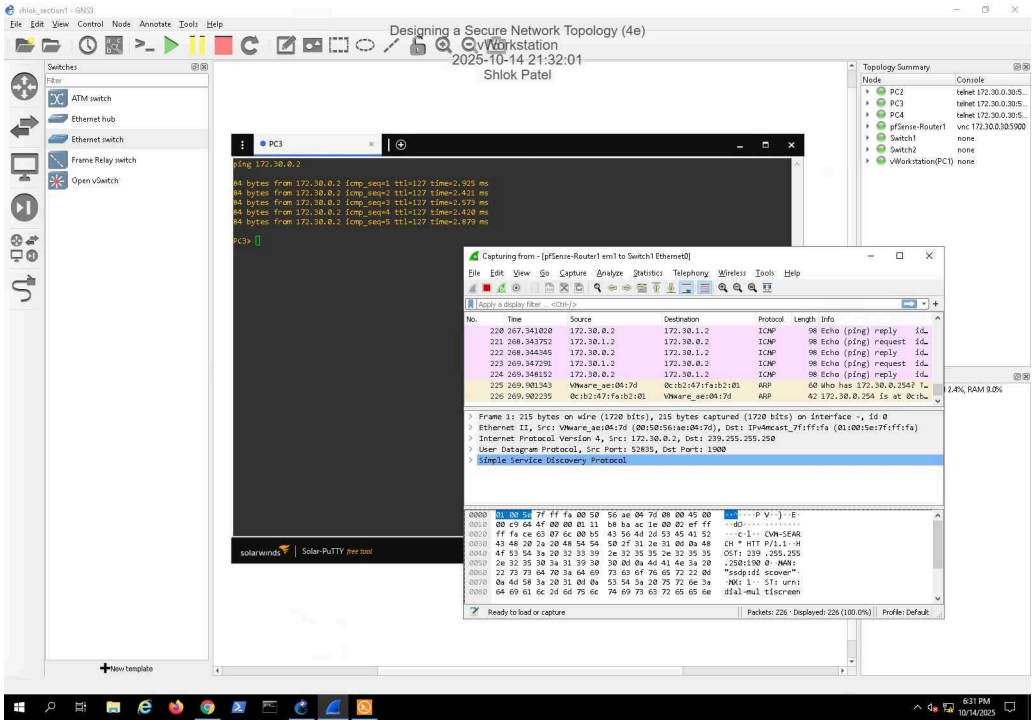

Applied Learning

Part 1: Design a More Complex Network Topology

14. **Make a screen capture** showing the **Interface Assignments page.**

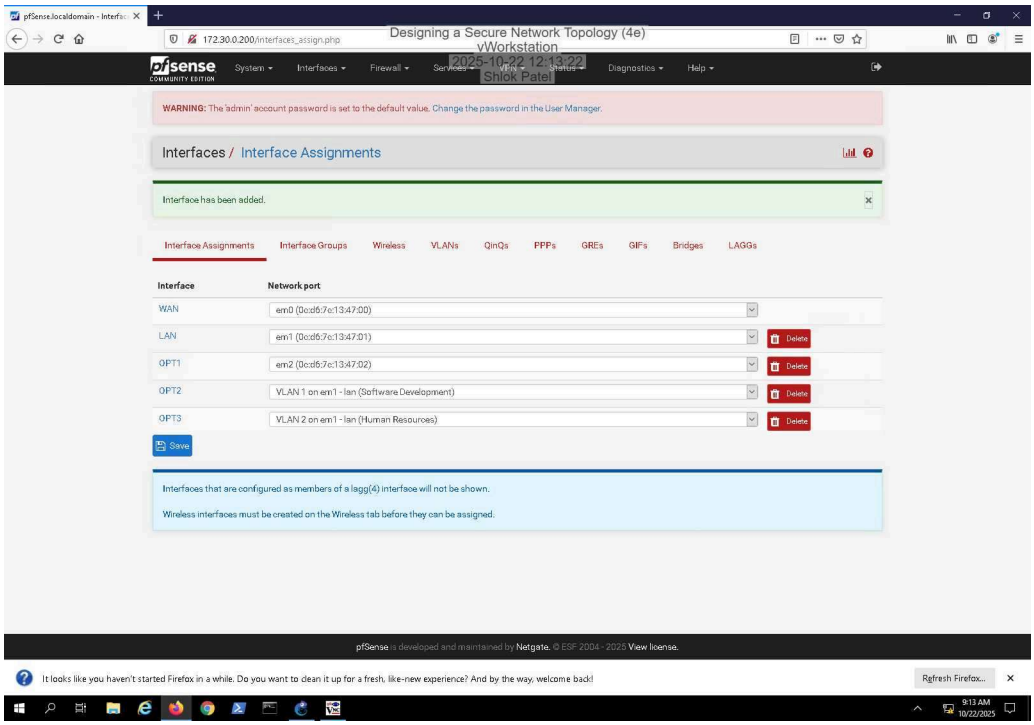

28. **Make a screen capture** showing the **updated pfSense router settings with the VLAN IP address assignments.**

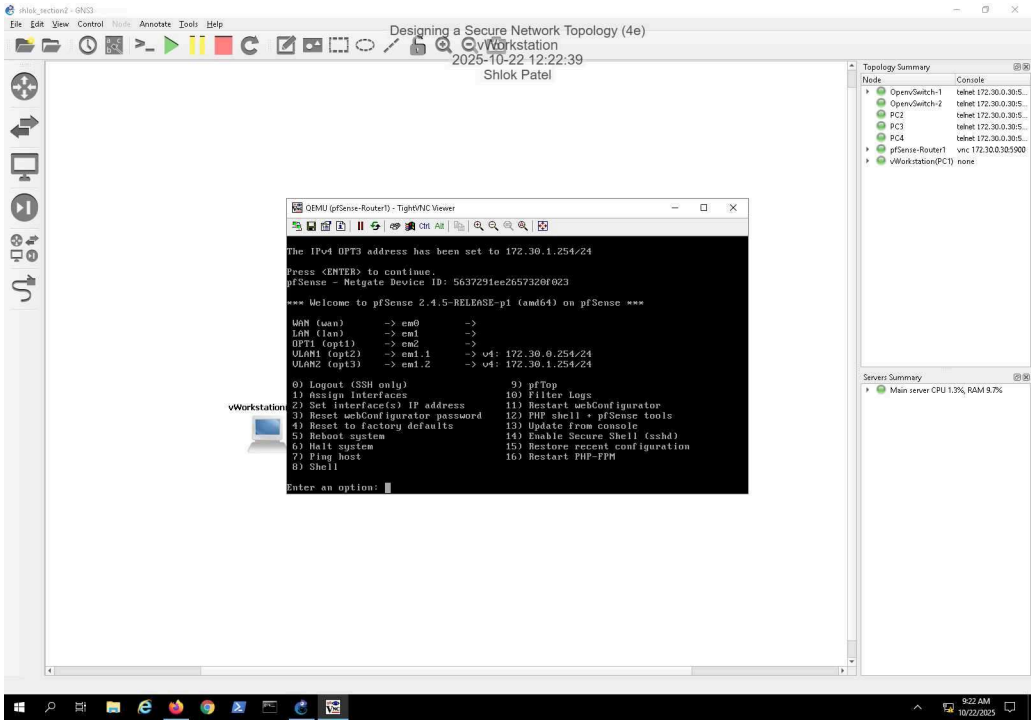

36. **Make a screen capture** showing the **eth1 and eth2 interfaces with their assigned VLAN tags on Switch2.**

39. **Make a screen capture** showing the **completed topology.**

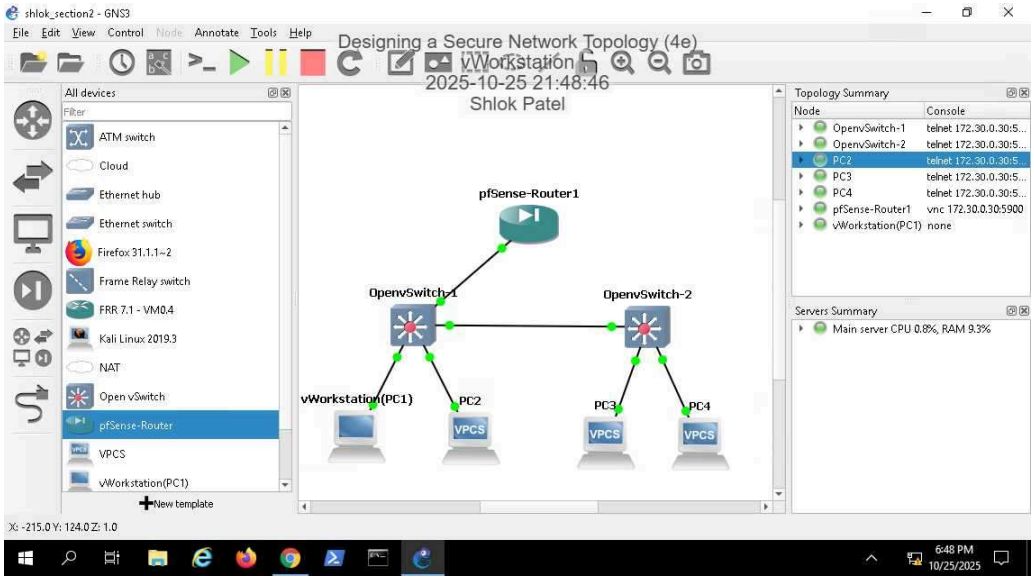

Part 2: Capture Network Traffic to Validate Connectivity

3. **Make a screen capture** showing the **Wireshark capture for the vWorkstation to PC3 ping request.**

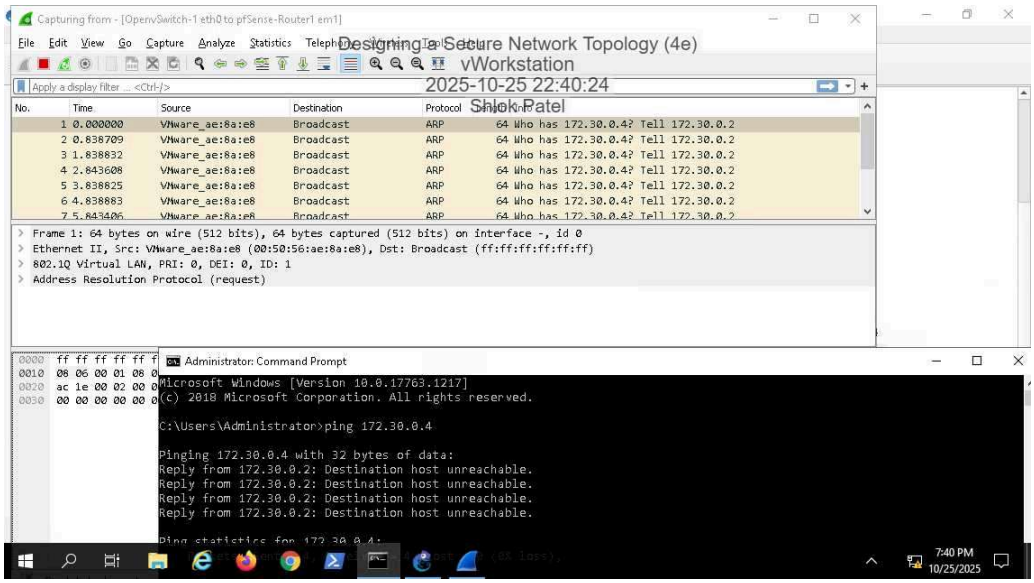

5. **Make a screen capture** showing the **Wireshark capture for the PC2 to PC4 ping request.**

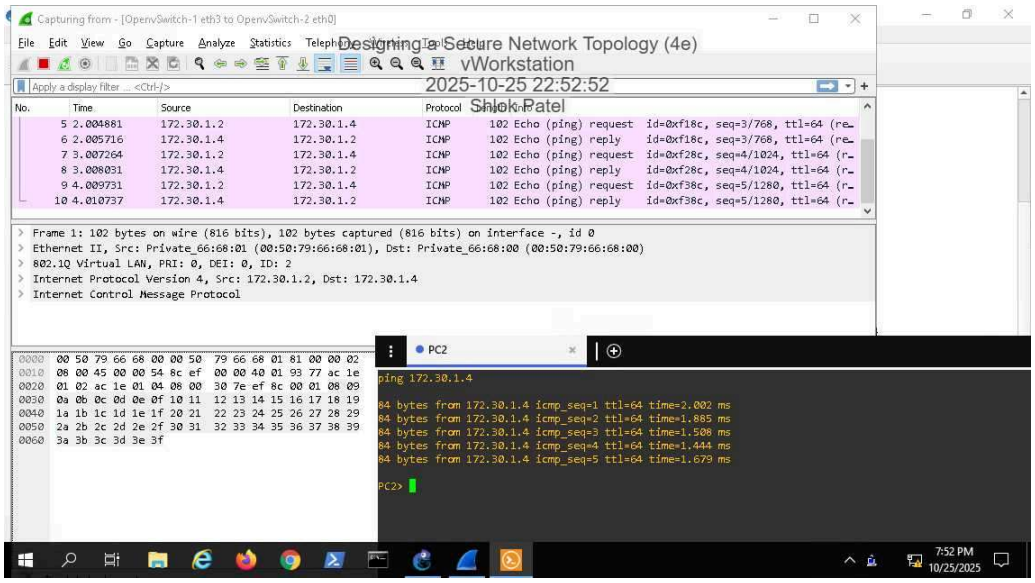

7. **Make a screen capture** showing the **Wireshark capture for the vWorkstation to PC2 ping request.**

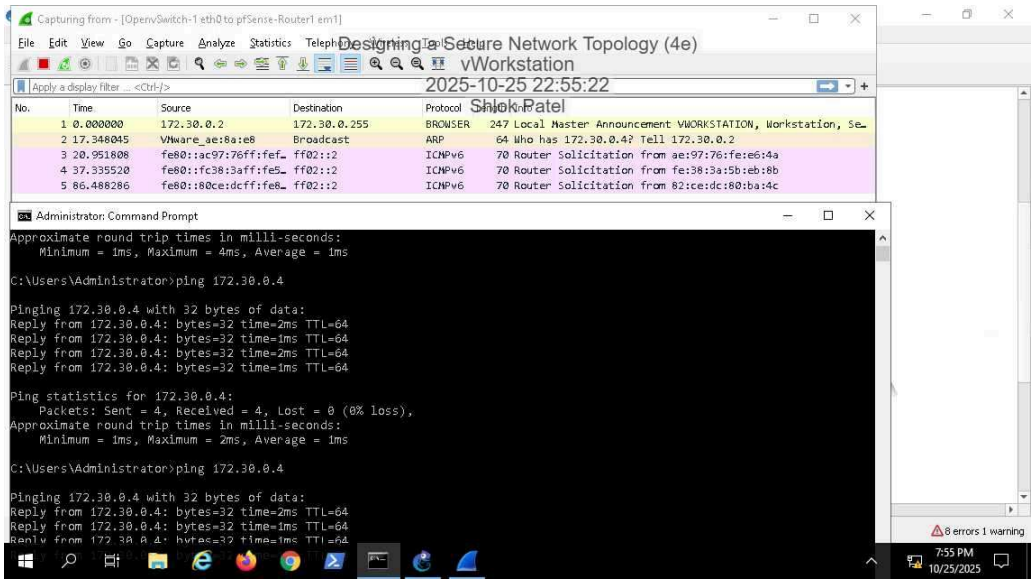

9. **Make a screen capture** showing the **Wireshark capture for the PC2 to PC3 ping request.**

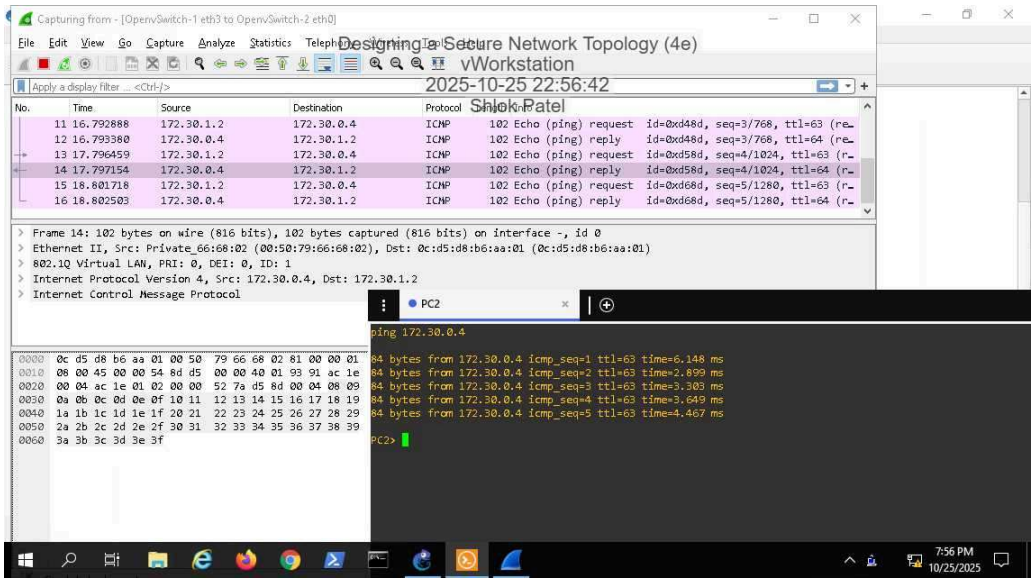

Challenge and Analysis

Part 1: Enhance the Network Topology with a DMZ

1. **Make a screen capture** showing the **interface configurations in the pfSense console.**

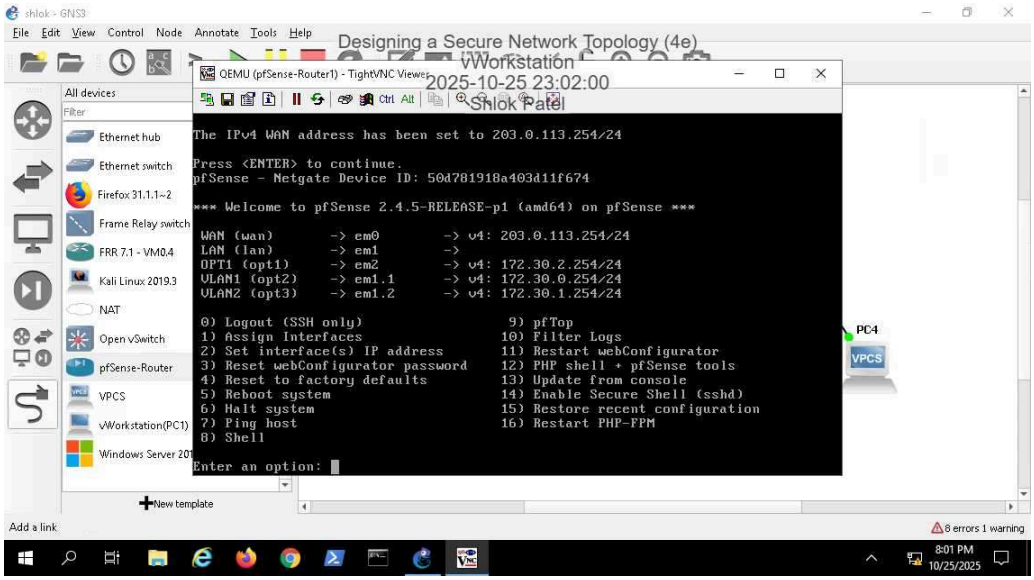

2. **Make a screen capture** showing the **firewall rule on the WAN interface in the pfSense webConfigurator.**

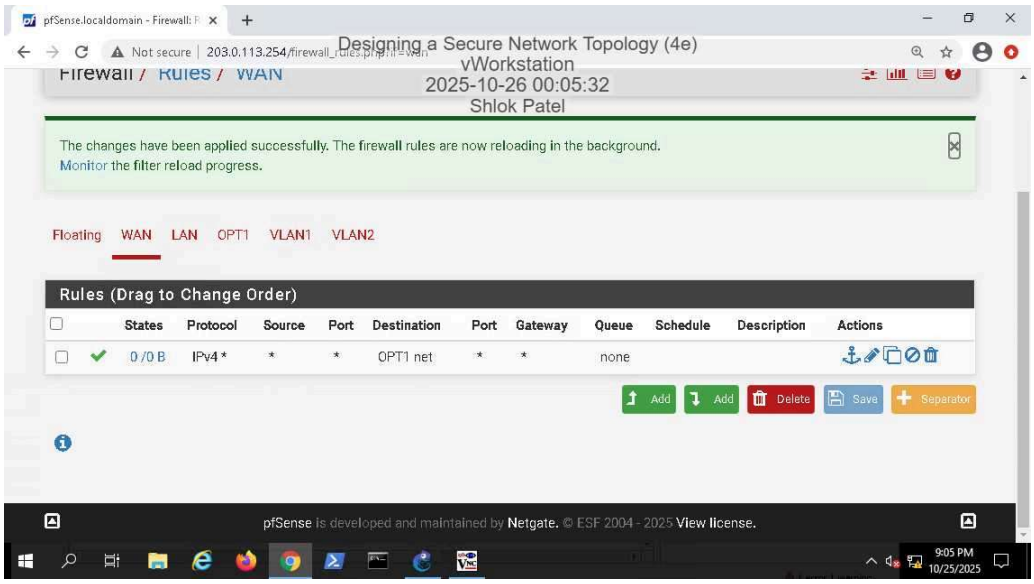

Part 2: Validate DMZ Connectivity
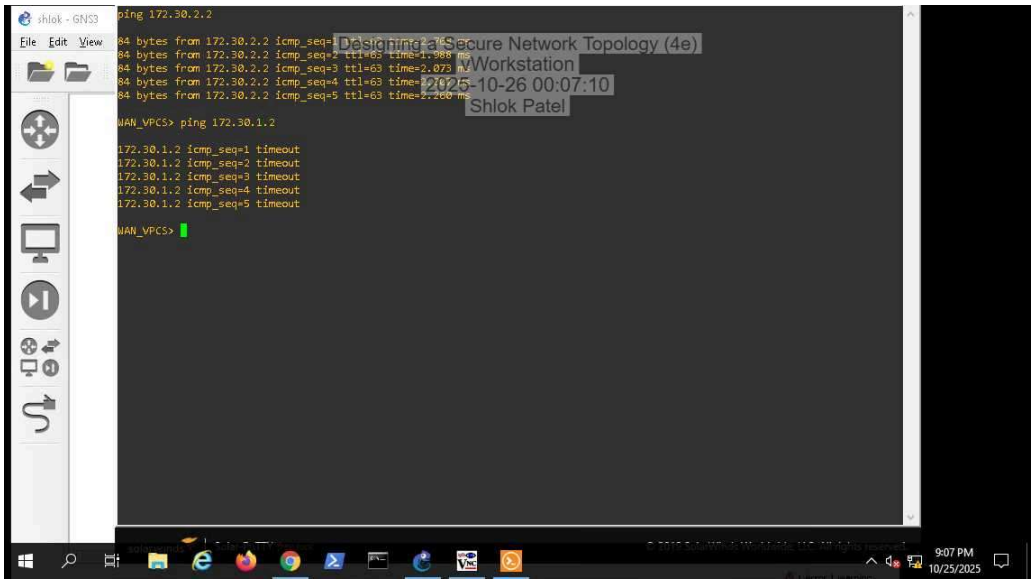
1. **Make a screen capture** showing the **results of both pings.**